

ORDINANCE D2021-03

(CPA/Future Land Use Map Amendment – K&M Groves – 16.96 acres located south Mountain Lake Cut Off Road and west of Hwy 27

AN ORDINANCE OF THE CITY OF LAKE WALES, FLORIDA, AMENDING THE FUTURE LAND USE MAP OF THE COMPREHENSIVE PLAN TO CHANGE LAND USE DESIGNATIONS ON 16.96 ACRES OF LAND LOCATED SOUTH OF MOUNTAIN LAKE CUTOFF ROAD FROM COUNTY DESIGNATION A/RR TO CITY OF LAKE WALES DESIGNATION LDR LOW DENSITY RESIDENTIAL; PROVIDING FOR SEVERABILITY; AND PROVIDING FOR AN EFFECTIVE DATE.

BE IT ENACTED by the City Commission of the City of Lake Wales, Polk County, Florida:

SECTION 1 The Future Land Use Map (FLUM) of the Comprehensive Plan and the Zoning Map are hereby amended to change the land use designations on approximately 16.96 acres of property, owned by K&M Groves, as follows:

City of Lake Wales Future Land Use Map designation LDR Low-Density Residential applied to the following parcels:

272933000000011050

E1/2 OF SE1/4 OF NE1/4 OF NE1/4 LESS SPRATT RD

272934000000033040

SW1/4 OF NW1/4 OF NW1/4 LESS MOUNTAIN LAKE CUT OFF RD

272934000000033020

E1/2 OF NW1/4 OF NW1/4 W OF TWO LAKES LESS MOUNTAIN LAKE CUT OFF RD

The property as shown on “Attachment A,” hereby made part of this ordinance.

SECTION 2 The applicability and effect of the Lake Wales Comprehensive Plan, as amended, shall be as provided by the Local Government Planning and Land Development Regulation Act, Section 163.3215, Florida Statutes, and this ordinance.

SECTION 3 If any clause, section or provision of this ordinance or any fee imposed pursuant to this ordinance shall be declared unconstitutional or invalid for any reason or cause, the remaining portion of said ordinance or remaining fees shall be in full force and effect and be valid as if such invalid portion thereof had not been incorporated herein.

SECTION 4 Certified copies of the enacting ordinance, the City of Lake Wales Comprehensive Plan and any amendment thereto, and the Lake Wales

Code of Ordinances shall be located in the Office of the City Clerk of Lake Wales. The City Clerk shall also make copies available to the public for a reasonable publication charge.

SECTION 5 This amendment shall not become effective until the state land planning agency or the Administrative Commission, respectively, issues a final order determining the amendment is in compliance.

This Ordinance was approved on First Reading after Public Hearing on March 16, 2021, and was adopted on Second Reading after Public Hearing on June 1, 2021.

CERTIFIED AS TO PASSAGE this 2nd day of June, 2021.

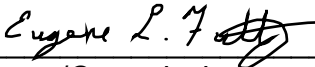

Mayor/Commissioner
City of Lake Wales, Polk County, Florida

ATTEST:

City Clerk

Attachment A

Large-Scale Comprehensive Plan Map Amendment for 16.96 acres to assign a Future Land Use of LDR – low Density Residential to the following parcels:

27-29-33-000000-011050

E1/2 OF SE1/4 OF NE1/4 OF NE1/4 LESS SPRATT RD

27-29-34-000000-033040

SW1/4 OF NW1/4 OF NW1/4 LESS MOUNTAIN LAKE CUT OFF RD

27-29-34 000000-033020

E1/2 OF NW1/4 OF NW1/4 W OF TWO LAKES LESS MOUNTAIN LAKE CUT OFF RD

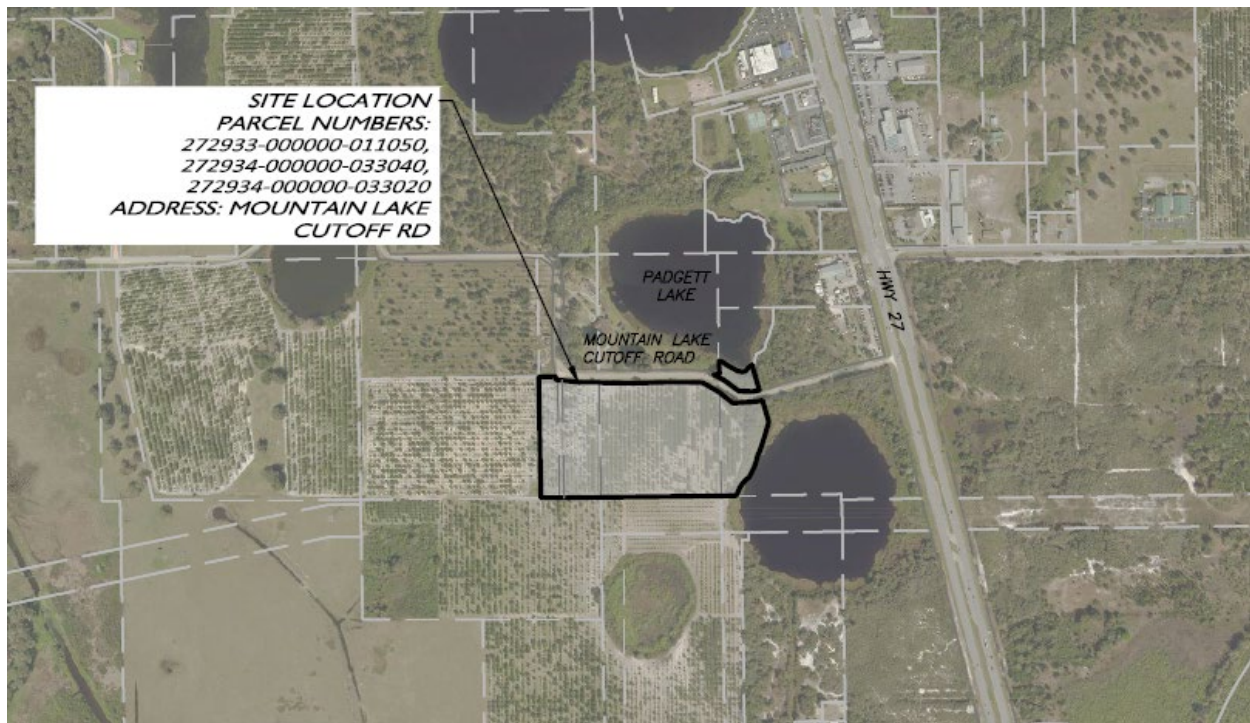

Aerial of Subject Property